

Catalog # 1201

2 octave handbells (C5 - C7)
for 6 or 7 ringers ... or fewer

Level 2

REPRODUCIBLE

With just a few ...
Advent and Christmas

arranged by
Martha Lynn Thompson

From the Top Music
Albuquerque, NM
www.FromTheTopMusic.com

Infant Holy, Infant Lowly

Cat. 1201

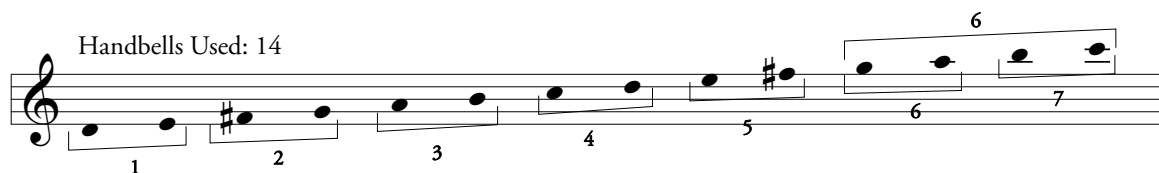

W ZLOBIE LEZY

Polish Carol

Arranged by Martha Lynn Thompson

Gently (♩ = c. 66)

Handbell score for 14 bells. The score is written in treble clef, key of D major (one sharp), and 3/4 time. It consists of 18 measures. Dynamics include *p*, *mp*, *mf*, and *f*. Performance markings include 'LV' (left hand) and 'R' (right hand). A large diagonal watermark reads 'Copyrighted material. Please return to our store to order this item.'

REPRODUCIBLE

© Copyright 2025 - From the Top Music - All Rights Reserved.
Albuquerque, NM - 87120 www.FromTheTopMusic.com

19 *p*
mf

20 21

22 23 24

25 26 27
mf

28 R
LV LV R

29 30 31 32 33 34
mp

35 R
LV LV R *p* *dim. e rit.*

36 37 38

People, Look East

Cat. 1201

Allegretto (♩. = c. 88)

BESANÇON CAROL

Arranged by Martha Lynn Thompson

REPRODUCIBLE

© Copyright 2025 ~ From the Top Music ~ All Rights Reserved.
Albuquerque, NM ~ 87120 www.FromTheTopMusic.com

a tempo *mp*

15 *f*

16

17

18

19

20

21

22

23

24

25

26 *D.S. al Coda*

27 *mf* **CODA**

28

29

30

31 *slowing* *ff*

Copyrighted material

Please return to our store to order this item.

The Rocking Carol

Cat. 1201

Handbells Used: 16

**With only 6 ringers, A6 goes to Ringer 1.*

TRADITIONAL CZECH TUNE
Arranged by Martha Lynn Thompson

Gently (♩ = 72)

mp

mf

mp

mp

mp

LV

LV

LV

R

REPRODUCIBLE

© Copyright 2025 - From the Top Music - All Rights Reserved.
Albuquerque, NM - 87120 www.FromTheTopMusic.com

Rocking Carol

1. Little Jesus, sweetly sleep, do not stir;
 We will lend a coat of fur,
 We will rock you, rock you, rock you,
 We will rock you, rock you, rock you:
 See the fur to keep you warm,
 Snugly round your tiny form.

2. Mary's little baby, sleep, sweetly sleep,
 Sleep in comfort, slumber deep;
 We will rock you, rock you, rock you,
 We will rock you, rock you, rock you:
 We will serve you all we can,
 Darling, darling little man.

Sans Day Carol

Cat. 1201

(The Holly Bears a Berry)

Handbells Used: 13

*Emphasize the melody throughout

Allegretto (♩ = c. 108)

TRADITIONAL CORNISH CAROL

Arranged by Martha Lynn Thompson

mf * *mp*

1 2 3 4 5 6 7 8 9 10 11 12 13 14 15 16 17 18 19 20 21 22 *Fine*

REPRODUCIBLE

© Copyright 2025 ~ From the Top Music ~ All Rights Reserved.
Albuquerque, NM ~ 87120 www.FromTheTopMusic.com

23 24 25 26

mp

mf

27 28 29 30

31 32 33 34

mf

35 36 37 38

mp

D.C. al Fine

SANS DAY CAROL

Now the holly bears a berry as white as the milk,
 And Mary bore Jesus, all wrapped up in silk,
 And Mary bore Jesus Christ our Saviour for to be,
 And the first tree in the greenwood, it was the holly.
 Holly! Holly!

And the first tree in the greenwood, it was the holly!
 Now the holly bears a berry as green as the grass,
 And Mary bore Jesus, who died on the cross,
 And Mary bore Jesus Christ our Saviour for to be,
 And the first tree in the greenwood, it was the holly.
 Holly! Holly!
 And the first tree in the greenwood, it was the holly!

Now the holly bears a berry as black as the coal,
 And Mary bore Jesus, who died for us all,
 And Mary bore Jesus Christ our Saviour for to be,
 And the first tree in the greenwood, it was the holly.
 Holly! Holly!

And the first tree in the greenwood, it was the holly!
 Now the holly bears a berry as blood is it red,
 And Mary bore Jesus who rose from the dead,
 And Mary bore Jesus Christ our Saviour for to be,
 And the first tree in the greenwood, it was the holly.
 Holly! Holly!
 And the first tree in the greenwood, it was the holly!

Cat. 1201

Wexford Carol

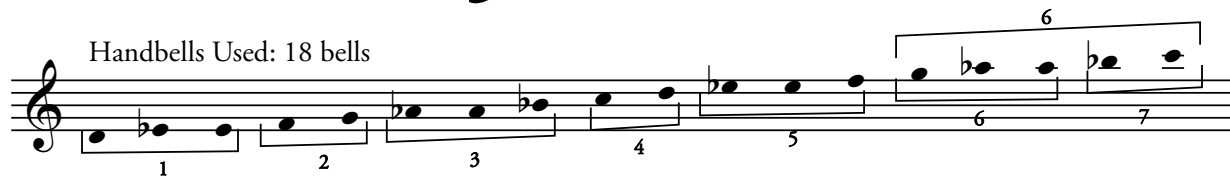

Moderato (♩ = c. 82)

TRADITIONAL IRISH CAROL
Arranged by Martha Lynn Thompson

Copyrighted material.

mf

1 2 3 4 5 6 7

4 5 6 7

8 9 10 11 12 13

14 15 16

f

REPRODUCIBLE

© Copyright 2025 ~ *From the Top Music* ~ All Rights Reserved.
Albuquerque, NM ~ 87120 www.FromTheTopMusic.com

17 *pp* 18 19

20 21 22

23 24 25 *mf*

26 27

28 *pp* 29 30

31 32 1. 2. 33

poco rit. 2nd time only

Copyrighted material. Please return to our store to order this item.

THE WEXFORD CAROL

Good people all, this Christmas time
Consider well and bear in mind
What our good God for us has done
In sending His beloved Son.

With Mary holy we should pray
To God with love this Christmas day.
In Bethlehem upon that morn
There was a blessed Messiah born.

Near Bethlehem did shepherds keep
Their flocks of lambs and feeding sheep,
To whom God's angels did appear
Which put the shepherds in great fear.

"Prepare to go, " the angels said,
"To Bethlehem, be not afraid
For there you'll find this happy morn
A princely Babe, sweet Jesus born."

With thankful heart and joyful mind
The shepherds went the Babe to find,
And as God's angel had foretold
They did our Saviour Christ behold.

Within a manger He was laid
And by his side the Virgin maid.
As long foretold upon that morn,
There was a blessed Messiah born.

With just a few ...

Advent and Christmas

*A collection of 7 hymns for worship
For 6 or 7 ringers or less*

*Level 2
C5 to C7*

*Limited number of bell changes
Tables not always required*

Infant Holy, Infant Lowly

People Look East

Rocking Carol

Sans Day Carol

Wexford Carol

*Permission is granted to print only the number of copies needed for your group,
but NOT for resale or duplication by any other means.*

Permission also granted to install on each ringer's personal electronic device.